

The notes in the spaces between the lines

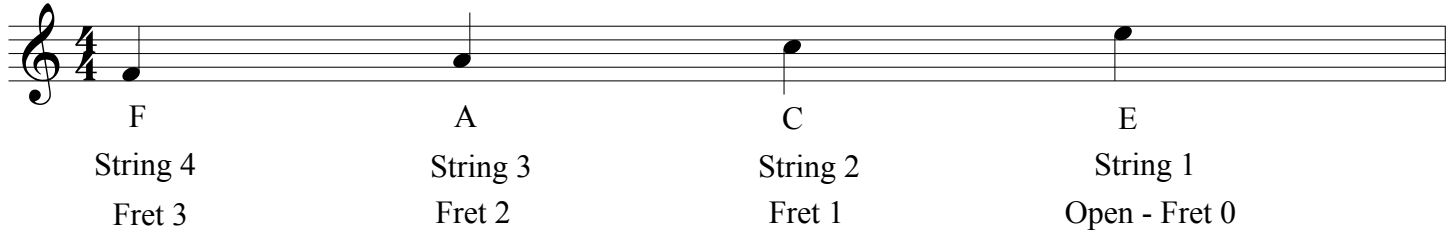

F A C E

String 4 String 3 String 2 String 1

Fret 3 Fret 2 Fret 1 Open - Fret 0

Write names of notes beneath each note and then play each note while saying the names aloud.

2 Ex. 1

Ex. 2

6

9

13 Ex. 3

17 Ex. 4

20

23 Ex. 5

27

The notes written on the lines

31

E G B D F

String 4 String 3 String 2 String 2 String 1

Fret 2 Open - Fret 0 Open - Fret 0 Fret 3 Fret 1

32 Ex. 6

35

37 Ex. 7

39

Ex. 8

Ex.9

Ex. 10

Exercises using the notes on the lines and in the spaces

Ex. 11

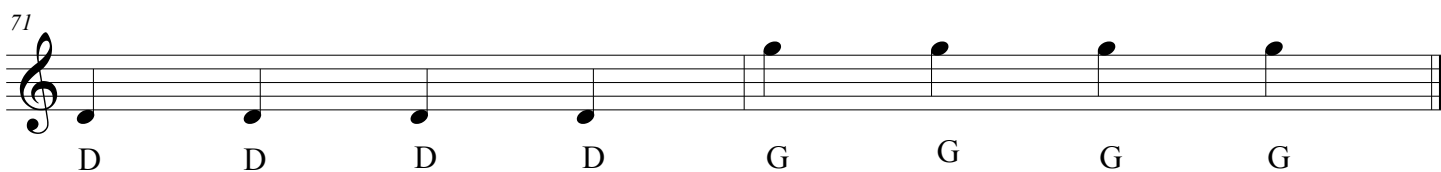

String 4
Open - Fret 0

String 1
Fret 3

Ex. 12

Notes involving Ledger Lines (Spaces)

79

E E E E G G G G B B B B

String 6 String 6 String 5

Open - Fret 0 Fret 3 Fret 2

82 Ex. 13

86 Ex. 14

Notes involving Ledger Lines (Lines)

90

F F F F A A A A C C C C

String 6 String 5 String 5

Fret 1 Open - Fret 0 Fret 3

93 Ex 15

98 Ex.16

102 Ex.17

Exercises using all notes on Ledger Lines below the staff.

106 Ex. 18

109

112 Ex. 19

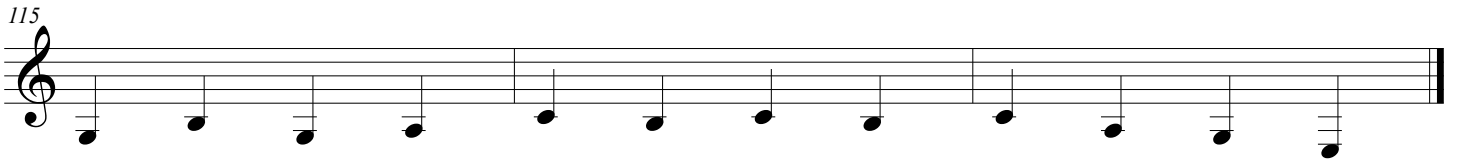
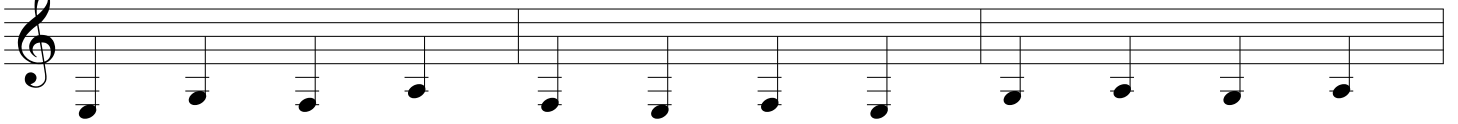

Exercises using notes in the 1st position

118 Ex. 20

